6. Laz Bar #1

(Armenia)

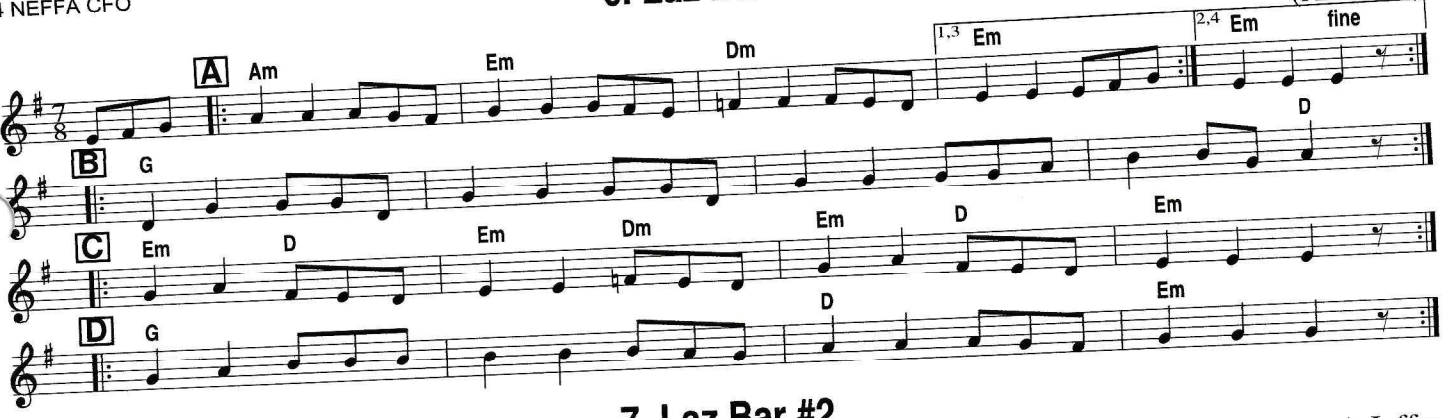

7. Laz Bar #2

A.Jaffer

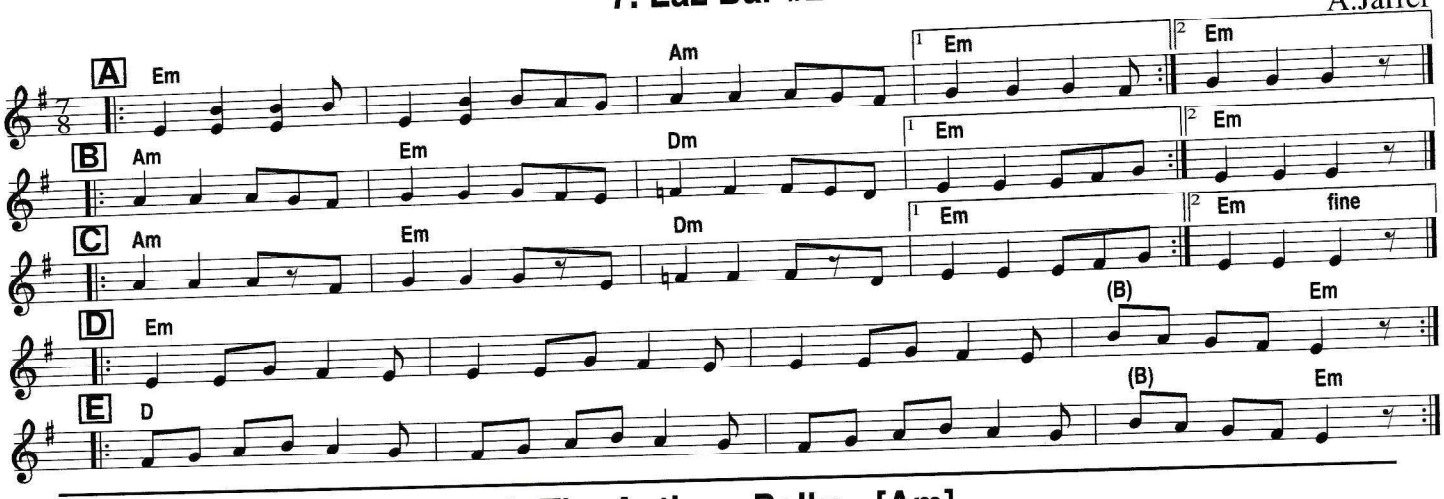

8. The Antique Polka [Am]

arr. Cal Howard (Adapted from Gounod's "Faust")

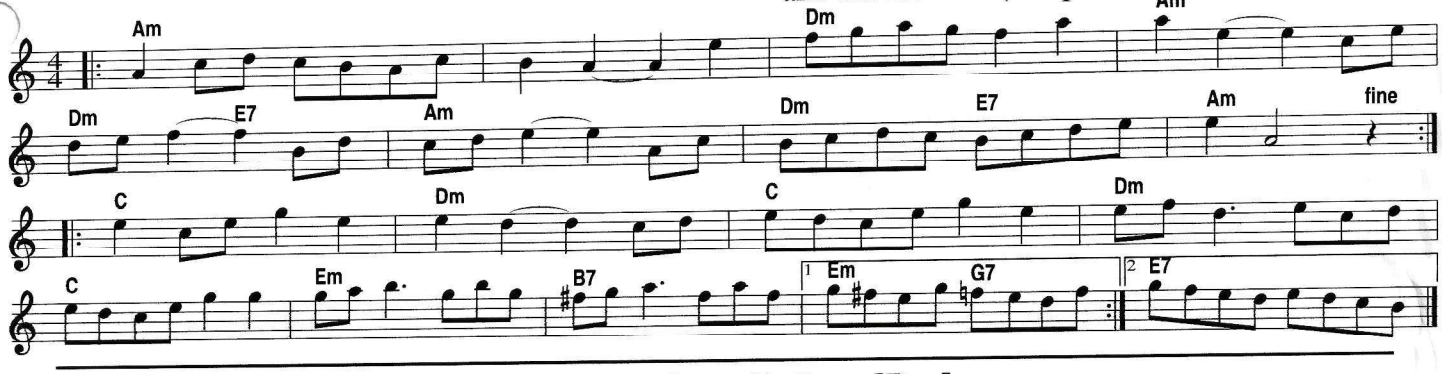

9. The Antique Polka [Bm]
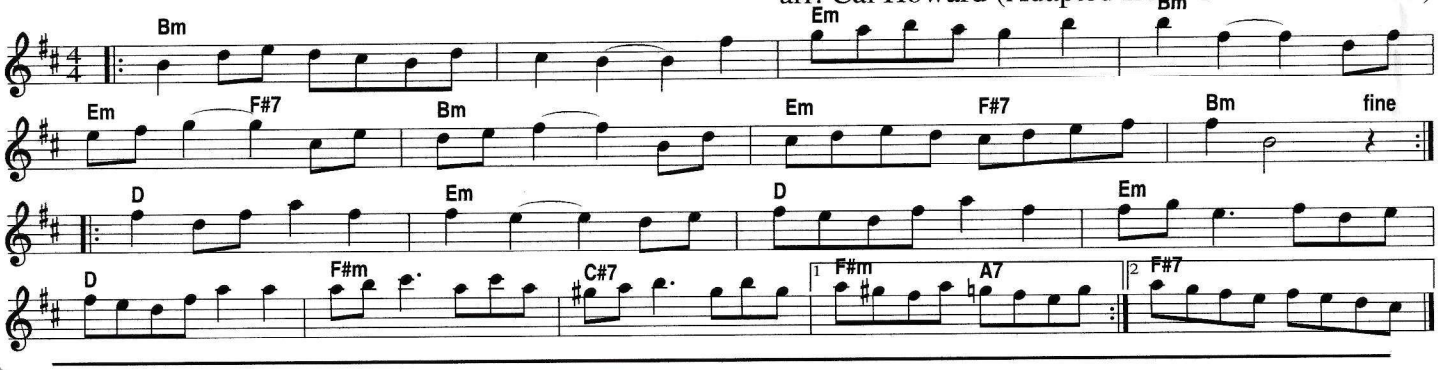
arr. Cal Howard (Adapted from Gounod's "Faust")